



EVACUATION, TRIAGE, AND TRANSPORTATION

SESSION
DELIVERABLES

Overview.

History and Background.

ICS Process Position and Role's.

Strategy and Tactical Priorities

All Hazard Response Plan



EVENT TRIGGER

- Vehicle Accident
- Hazmat
- Poisoning
- Environmental
- Machinery
- Fire
- Collapse
- Explosion
- Acts of violence

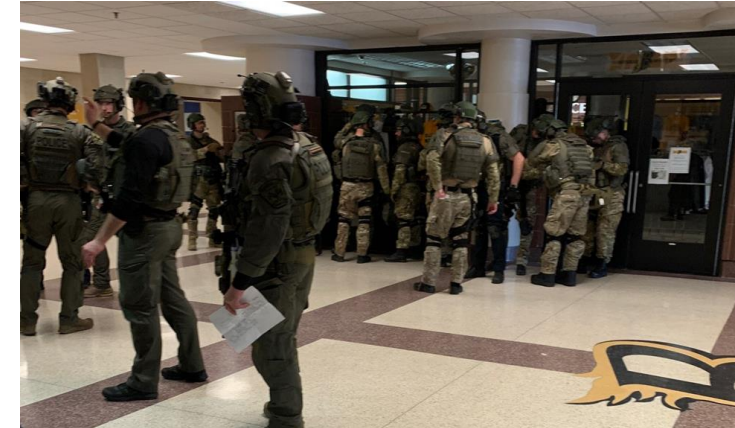

HISTORY AND BACKGROUND

- 2000, LTC Facility Fire – Emergent.
- 2005, Hurricanes Rita and Katrina Deployment– Catastrophic.
- 2007, 35W Bridge Collapse – Emergent.
- 2009, Red River Flooding LTC Evacuation – Urgent.
- 2012, Care Facility Fire – Emergent/Urgent.
- 2017, Metro Hospital Compact Training / Exercises.
- 2019, Waterville Flood – Urgent.
- 2019, Metro Hospital Flood Impact Evacuation – Urgent.
- 2020, Civil Unrest Evacuation – Emergent
- 2020-2023, Covid Pandemic, Alternate Care Sites.

2009 FLOOD RESPONSE

-
- “Start Up Struggles”
 - EMAC
 - Lack of IGA - Intergovernmental agreement.
 - Lack of NGA - Nongovernmental agreement.
 - Statewide Collaboration – MDH Deployment.
 - Lack Coordination

FEMA



2005 - LESSONS LEARNED

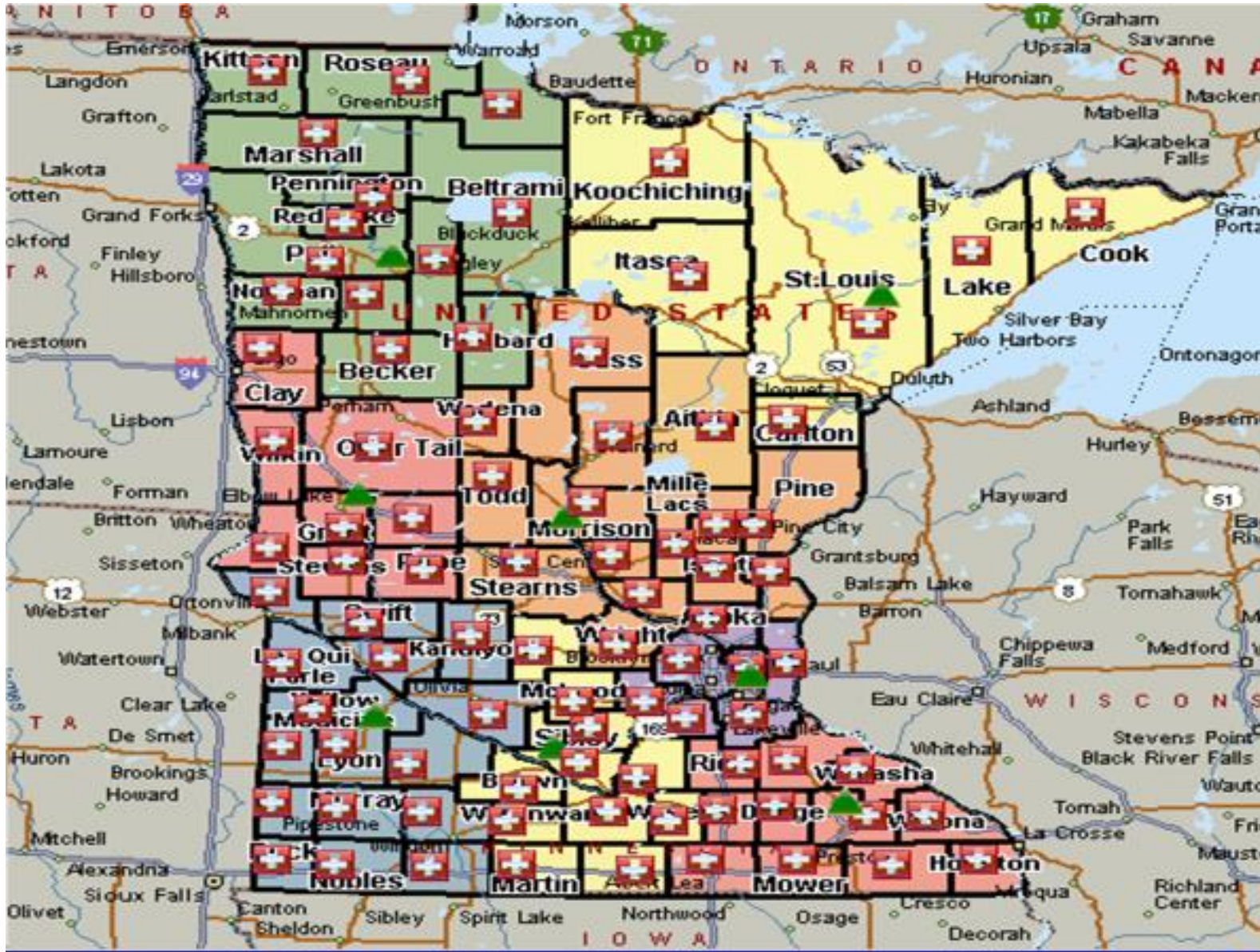

COORDINATION
KNOWING WHO HAS WHAT?

MN State Resources

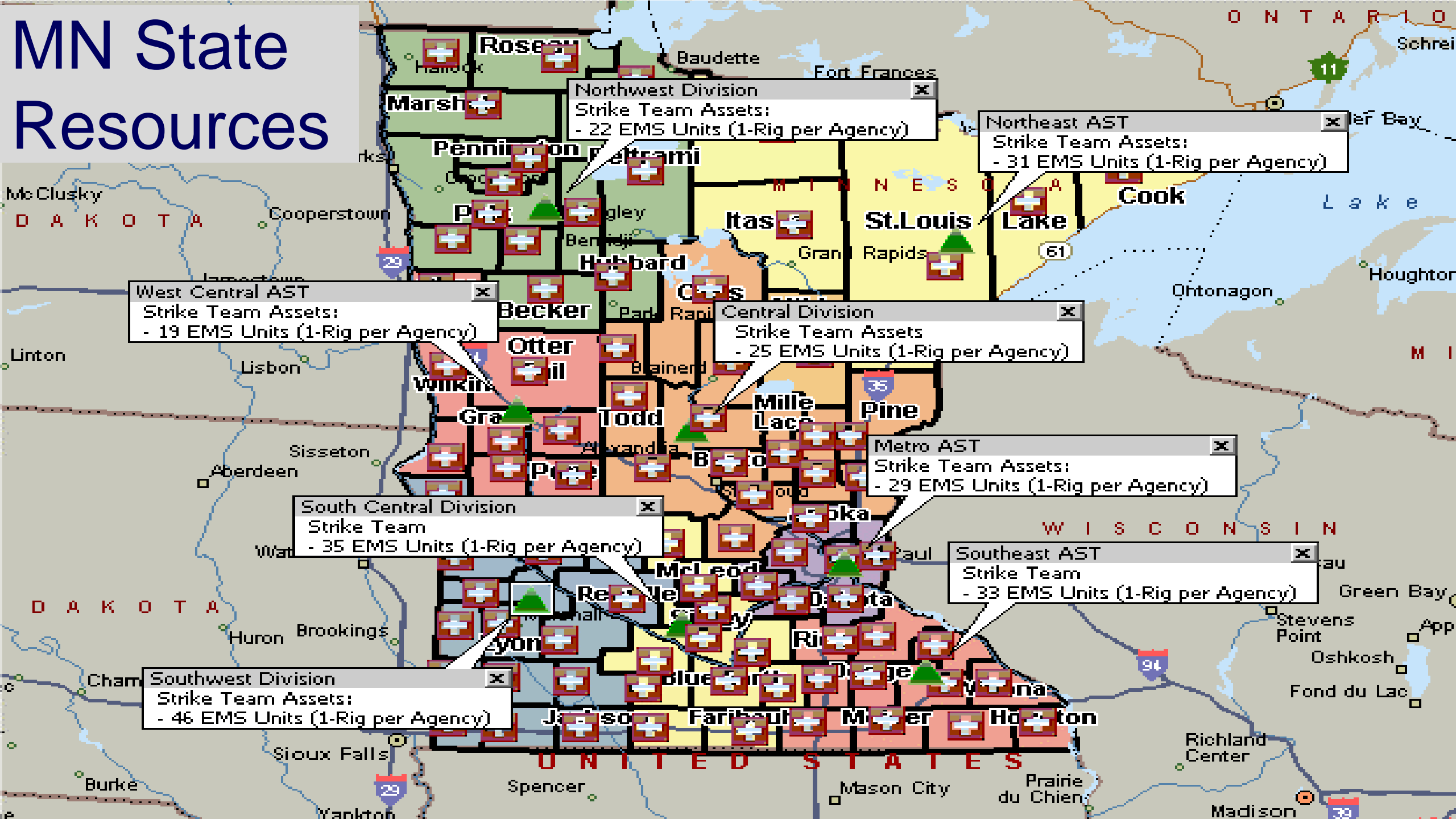

ICS Process Position and Role's.

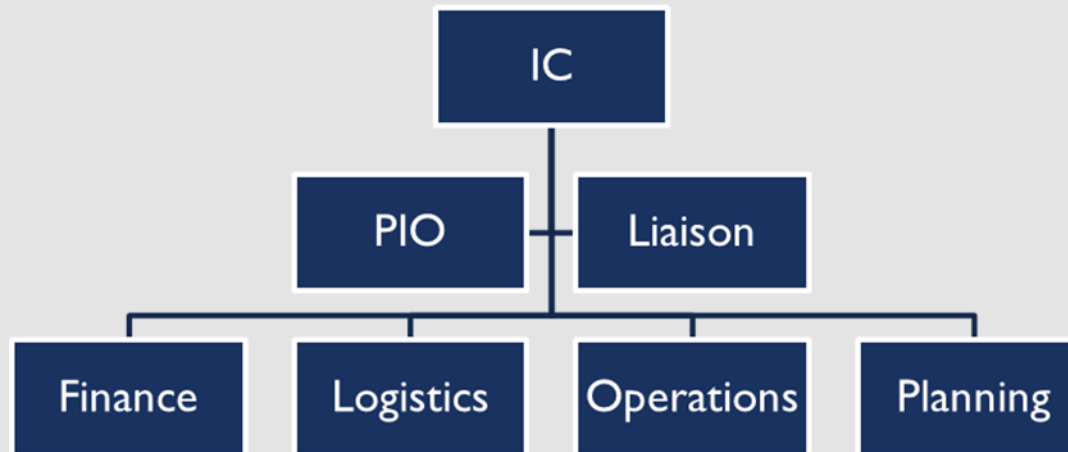

- UIC
- ICS
- HICS

COMMAND SYSTEM CONSIDERATIONS FOR LARGE SCALE INCIDENTS

POSITION MANAGEMENT AND RESOURCE PLACEMENT

- Scene protection
- IC out of hazard zone
- Ambulance ingress and egress



Strategy and Tactical Priorities

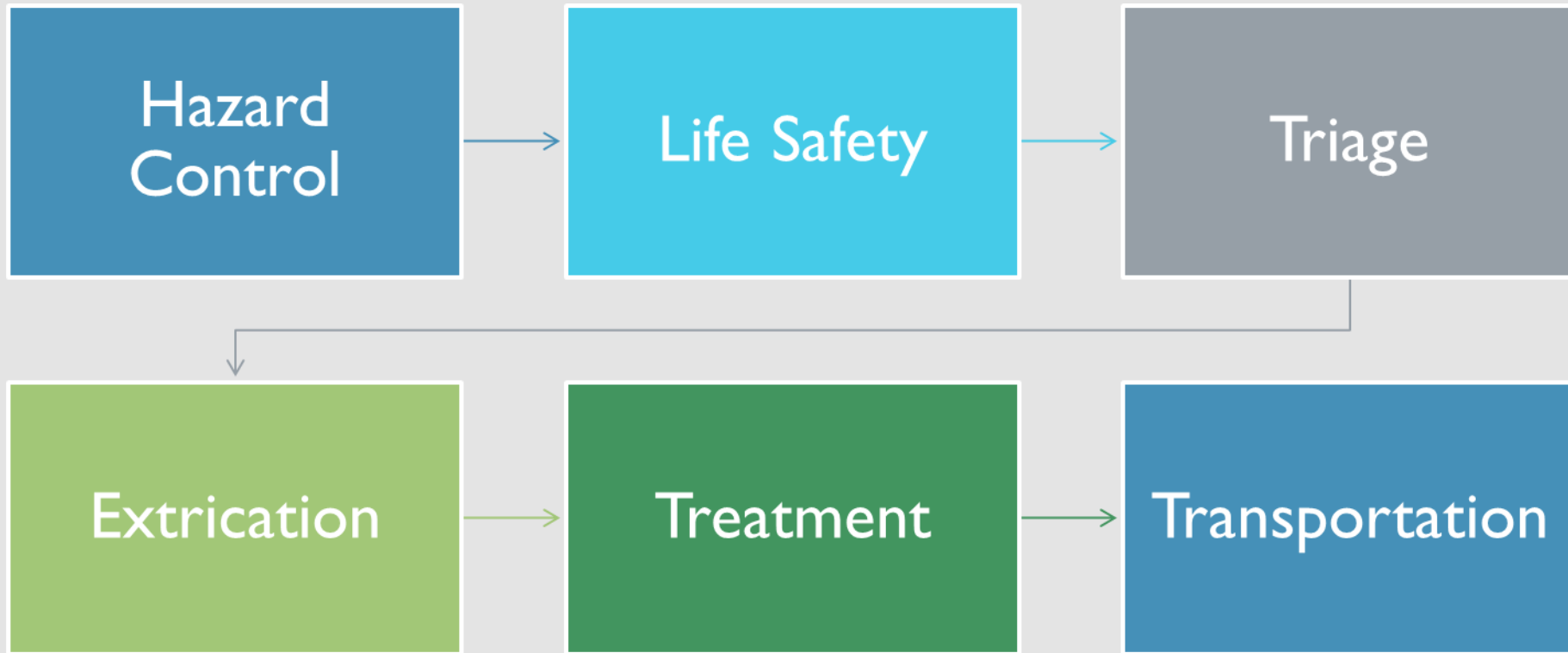

CONDITIONS / ACTIONS / NEEDS

- Effect current action is having?
- What needs to be done?
- Stage of operation (triage, extrication, treatment, transport)?
- Effective incident organization in place?
- Enough resources and qualified personnel on scene or responding?
- Hospital notifications made?



RESOURCES

- Staffing/Equipment on scene, responding, or in reserve
- Capabilities of responding personnel
- Transport capabilities
- Extrication/Rescue capabilities
- Response times
- Medical control
- Law enforcement to manage, maintain, and document
- Manage/interact with other agencies as required



COMMUNICATIONS



Radio Discipline



Face to Face



Standard Unit ID



Interoperability Talkgroups

SPECIAL CONSIDERATIONS



TIME OF DAY



DAY OF
WEEK

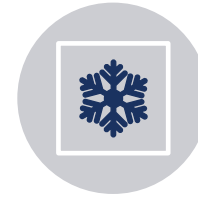

SEASON



SPECIAL
HAZARDS



WEATHER

HICS 260 – PATIENT EVACUATION/TRANSFER TRACKING FORM

1. Date		2. From (Hospital/Address):			Unit	
3. Patient Name				4. Medical Record Number		
5. DOB		Age	Weight	6. Diagnosis		
7. Family/Friend Notified (Relationship) <input type="checkbox"/> YES <input type="checkbox"/> NO NAME: _____ CONTACT INFORMATION: _____						
8. Mode of Transport: <input type="checkbox"/> Hospital Bed <input type="checkbox"/> Crib <input type="checkbox"/> Isolette/Warmer <input type="checkbox"/> Gurney <input type="checkbox"/> Wheelchair <input type="checkbox"/> Ambulatory <input type="checkbox"/> Evacuation Device <input type="checkbox"/> Other: _____			9. Accompanying Equipment (check those that apply below): <input type="checkbox"/> Bag/Mask with Tubing Sent <input type="checkbox"/> CPAP/BiPAP <input type="checkbox"/> Ventilator, Type _____ <input type="checkbox"/> Arterial Line / Swan <input type="checkbox"/> # Volume Pump(s) _____ <input type="checkbox"/> Other: _____ <input type="checkbox"/> Cardiac Monitor <input type="checkbox"/> Pulse Oximetry (stand-alone) <input type="checkbox"/> Traction <input type="checkbox"/> Other _____			
10. Triage Category <input type="checkbox"/> Stable/No Injury/Non-EMS Transport/Discharge <input type="checkbox"/> Stable/Low acuity/BLS Transport & Care <input type="checkbox"/> Minimal/Moderate Acuity/ALS Transport & Care <input type="checkbox"/> Moderate/Critical acuity/ALS Transport & Care <input type="checkbox"/> Severe/Critical acuity/ALS Transport & Care						
11. Isolation <input type="checkbox"/> YES <input type="checkbox"/> NO TYPE: _____ REASON: _____						
12. Evacuating/Transferring Clinical Location				13. Arriving Location		
Sending Physician and Contact #				Receiving Physician and Contact #		
ROOM #		TIME		ROOM #		TIME
ID BAND CONFIRMED BY:			<input type="checkbox"/> YES <input type="checkbox"/> NO	ID BAND CONFIRMED BY:		<input type="checkbox"/> YES <input type="checkbox"/> NO
MEDICAL RECORD SENT		<input type="checkbox"/> YES, Electronically <input type="checkbox"/> NO (fill out appendix) <input type="checkbox"/> YES, Attached/Hard Copy		MEDICAL RECORD RECEIVED		<input type="checkbox"/> YES <input type="checkbox"/> NO
BELONGINGS		<input type="checkbox"/> WITH PATIENT	<input type="checkbox"/> LEFT IN ROOM	BELONGINGS RECEIVED		<input type="checkbox"/> YES <input type="checkbox"/> NO
		<input type="checkbox"/> NONE				

SPECIAL
CONSIDERATIONS

ARRANGEMENT

- Access for law, fire, and EMS – to and from scene
- Protect the incident scene/impact area
- Traffic conditions surrounding incident scene
- Identifying best locations for:
 - Level 1 and 2 staging
 - Unit travel time from staging to work/patient locations
 - Patient travel times from extrication to treatment area
 - Patient travel times from treatment to transport area
 - Patient transport times from scene to hospital

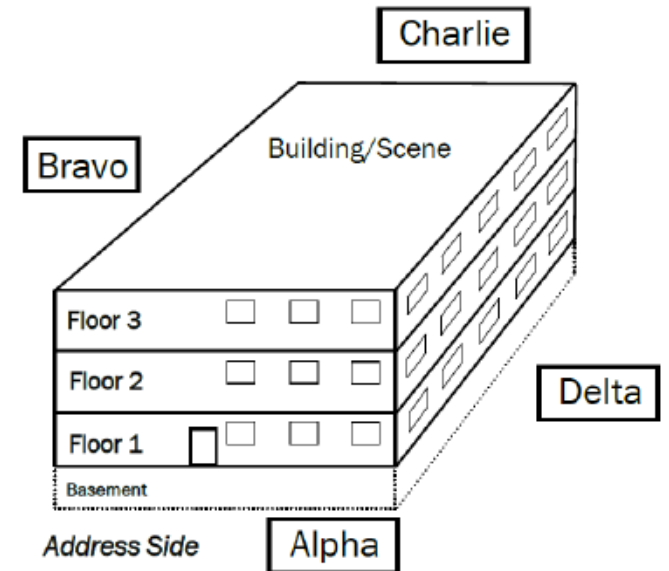

TRIAGE/CASUALTY COLLECTION GROUP OBJECTIVES

- Identify and communicate location
- Identify, collect, and triage patients while providing life saving interventions.
- Expedite and coordinate patient movement to transport area.





TRANSPORTING PATIENTS



OVERALL INCIDENT STABILIZATION GOAL

TREAT AND TRANSPORT PATIENTS TO APPROPRIATE FACILITY AS QUICKLY AND SAFELY AS POSSIBLE!!

All Hazards Response Plan

- Local Control
- Emergency Operations Plans - EOP
- Continuity of Operations Plans – COOP
- Threat and Hazard Identification and Risk Assessment (THIRA)
- Annexes that support THIRA
- Exercises and Training
- Incident Action Plan (IAP)



**EMERGENCY PREPAREDNESS
& RESPONSE**

[Emergency Preparedness Home](#)

[Individual/Family Preparedness](#)

[Disaster Mental/Behavioral
Health](#)

[HAN](#)

[Legal](#)

[Medical Countermeasures](#)

[Plans](#)

Long-Term Care (LTC) Emergency Preparedness

The tools and resources on this page were developed to assist with emergency preparedness planning for long-term care (LTC) facilities. LTC facilities include nursing homes, skilled nursing facilities (SNF), assisted living facilities (ALF), Assisted living (AL) licensed group homes, intermediate care facility for individuals with intellectual disabilities (ICF/IID), home care agencies, and hospice. The resources on this page are intended for LTC facility owners, administrators, and staff, as well as others who may assist with LTC emergency preparedness planning, such as health care coalitions.

The toolkit was updated February 2023, see the latest version below.



- Appendix O: Additional Resources
- Annex A: Emergency Notification of Administrator/Director Policy
- Annex B: Bioterrorism Threats
- Annex C: Bomb Threat Guidance
- Annex D: External Chemical Spill
- Annex E: Electrical Power Outage Guidance
- Annex F: Licensed Facility/Agency Evacuation Guidance
- Annex G: Fire Guidance
- Annex H: Severe Weather;
- Annex I: Cybersecurity
- Annex J: Flood Guidance
- Annex K: Missing Resident
- Annex L: Emergency Shut Down
- Annex M: Emerging Infectious Disease (EID) or High Consequence Infection Disease (HCID)
- Annex N: Active Shooter
- Annex O: Radiological Incidents

THANK YOU

QUESTIONS OR
COMMENTS